



THE BENYON ESTATE

Ufton Road N1 4HE

£2100 per month



Fantastic one bedroom flat set within a period conversion in a late Georgian townhouse on a quiet residential street in the heart of De Beauvoir Town. This property offers spacious interiors and light-filled rooms which benefits from neutral décor, original features and well proportioned rooms. It also complimented with access to a lovely west facing garden.

Rent collect by Direct Debit

The property is located on Ufton Road (a quiet no through rd) which is set within easy reach of the superb range of elite shops, bars and restaurants of Upper Street, Shoreditch and the city while providing motorists with quick and easy access to the A1 road links out of London and to the North. The nearest underground stations are Highbury & Islington and Angel (Victoria Line and National Rail). plus Haggerston and Dalston Junction overground trains are very close by on the Kingsland Rd plus buses into the city only a short walk away

- AVAILABLE NOW
- 1 Double bedroom
- 1 Reception
- 1 Kitchen-diner
- 1 Bathroom
- Private garden
- Unfurnished
- Resident Permit Parking Available

Interested?

If you are interested in viewing this property or would like to register, please contact our team on 020 7249 3690. Alternatively, email info@thebenyonestate.com.



THE BENYON ESTATE

Ufton Road N1 4HE

£2100 per month

Ufton Road, London, N1

Approximate Area = 483 sq ft / 45 sq m

For identification only - Not to scale

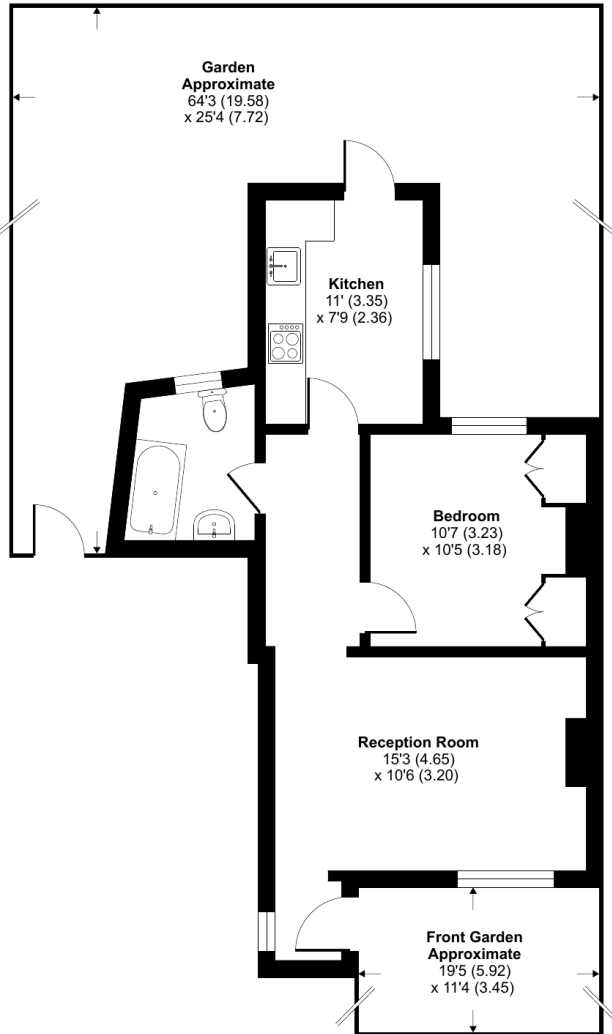

GROUND FLOOR



Floor plan produced in accordance with RICS Property Measurement Standards incorporating International Property Measurement Standards (IPMS2 Residential). © nchecon 2022. Produced for The Benyon Estate. REF: 844871

Interested?

If you are interested in viewing this property or would like to register, please contact our team on **020 7249 3690**. Alternatively, email info@thebenyonestate.com.