



THE BENYON ESTATE

Downham Road N1 5BG

£1800 per month



This period conversion is located in the heart of De Beauvoir Town. The flat is bright with plenty of natural light pouring in through large original windows.

Whilst being very well located for transport links to both Central London and the city. Downham Rd is ideally located close to local shops and amenities. The property is also close to Islington's charming Upper St and Shoreditch, both very popular, trendy areas offering a fantastic range of bars, restaurants, theatres and gig venues.

- Available Now
- 1 open plan living room/kitchen area
- 1 double bedroom
- 1 bathroom
- Broadband Installed

Interested?

If you are interested in viewing this property or would like to register, please contact our team on **020 7249 3690**. Alternatively, email info@thebenyonestate.com.



THE BENYON ESTATE

Downham Road N1 5BG

£1800 per month

Downham Road, London, N1

Approximate Area = 512 sq ft / 47.6 sq m

For identification only - Not to scale

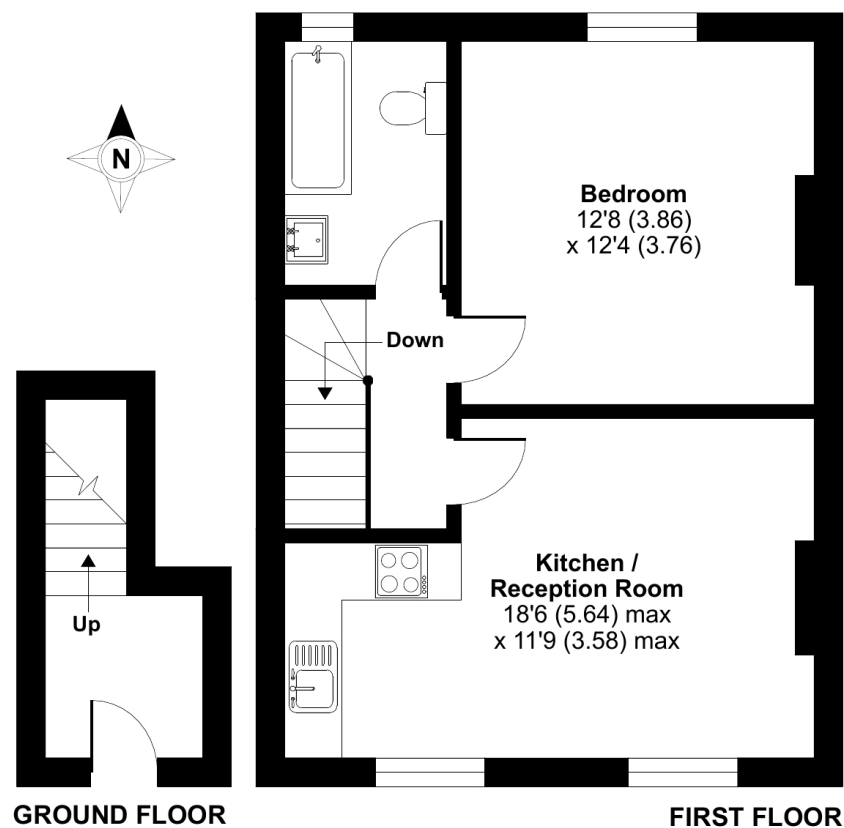

Floor plan produced in accordance with RICS Property Measurement Standards incorporating International Property Measurement Standards (IPMS2 Residential). © nichecom 2024. Produced for The Benyon Estate. REF: 1117899

Interested? If you are interested in viewing this property or would like to register, please contact our team on **020 7249 3690**. Alternatively, email info@thebenyonestate.com.